

**RIMED**   
For your peace of mind

## Accurate and Reliable Cerebrovascular Diagnosis & Monitoring

Since 1982



# Digi-Lite™

The next generation in Digital Transcranial  
Doppler Ultrasonography

## The Latest Technology

- Digi-Lite™ is a Digital Transcranial Doppler (TCD) System with an advanced and proprietary M-Mode display. The product is based on the latest technology in digital electronics and software design.
- Digi-Lite™ provides a complete diagnostic and monitoring solutions for the modern Neurosonology or Neurovascular laboratory.
- Digi-Lite™ measures the blood flow velocity in the main arteries of the brain, non-invasively, facilitating the detection of stenosis and emboli flowing in the blood stream.

## Digi-Lite™ Key Features & Benefits

- Product is user-friendly, intuitive and simple to operate.
- Offers an optional color flow imaging module for complete and accurate color-coded ultrasound scanning of the Carotid system.
- Each 2 Mhz probe can isonate the brain in 64 different depths/gates at the same time.
- Displaying up to 8 different Doppler spectrum windows in 8 different depths simultaneously.
- Short examination time and increased probability to detect pathologies.
- Includes an advanced 2-layer, user-configured reporting system:
  - Summary Screen** enabling the immediate comparison between the right and the left sides of the brain.
  - Final Patient Report** includes a complete TCD examination combined with carotid images from the color flow imaging module to provide a detailed and customizable comprehensive report for the referring physician.
- A complete array of monitoring studies including a Vasomotor Reactivity Test (VMR) and CO2 Reactivity Test Studies can be saved and easily replayed on the Digi-Lite™ hard disk.
- Dedicated and well established emboli detection software.
- Can detect flow velocity at the contra- lateral side of the brain with its high Doppler sensitivity.
- Fully portable and mobile machine enabling operation through the touch screen alone.
- Offers a complete range of probes including 2 Mhz, 4 Mhz, 8 Mhz and 16 Mhz probes, each with a separate connector.

### First layer report - Summary screen

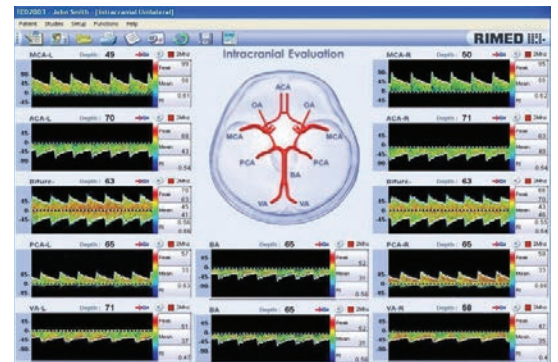

### Second layer report - Final patient report

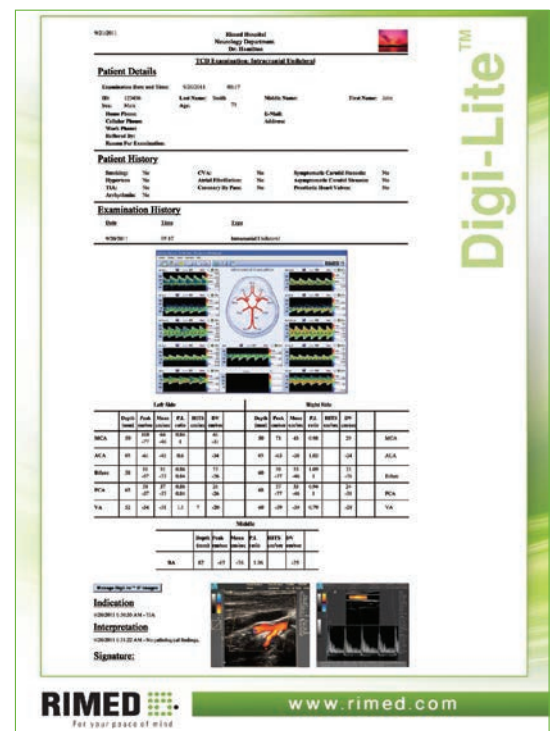

One combined report for both TCD & color flow imaging studies.

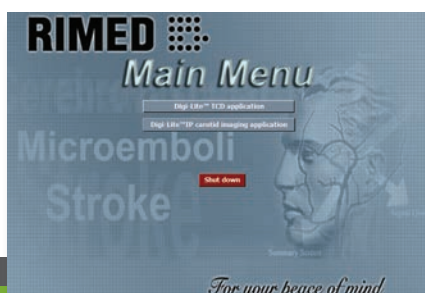

Main menu

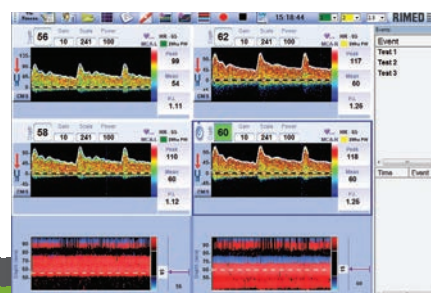

Dual gate monitoring intracranial bilateral

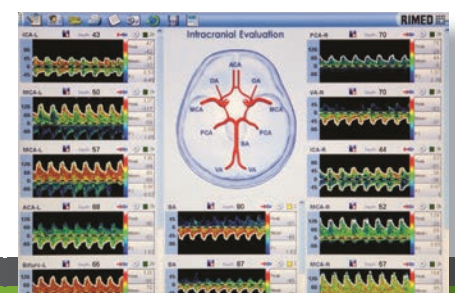

Summary screen – Elevated velocities

## Clinical Applications

The Digi-Lite™ offers a complete array of dedicated studies to address the following clinical applications:

- Diagnosis of extracranial and intracranial stenosis and occlusion.
- Detection and monitoring of vasospasm following aneurismal subarachnoid hemorrhage.
- Detection of Patent Foramen Ovale (PFO) and Right to Left Shunts (RLS).
- Detection and counting of emboli.
- Evaluation of the brain vasomotor reserve.
- Support for brain death diagnosis.
- Monitoring during carotid endarterectomy or carotid stenting.
- Monitoring during coronary artery bypass grafting.
- Monitoring during tPA treatment for acute stroke patients, identifying the point in time at which recanalization occurs.
- Screening children with sickle cell disease.

Capnograph for VMR study

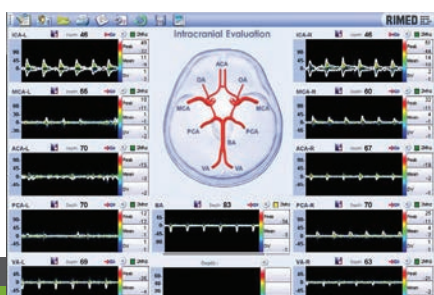

Summary screen-Brain death

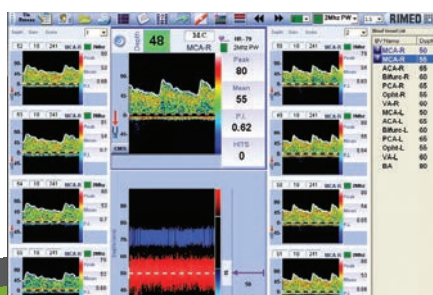

8 spectra unilateral

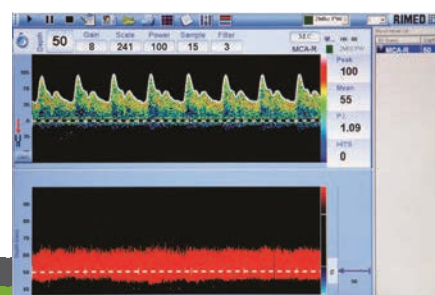

Unilateral with single spectrum & M-Mode



## Digi-Lite™ IP - the Carotid Color Flow Imaging Module

The Digi-Lite™ offers an optional add-on carotid color flow imaging module. The probe allows the physician to scan the Carotid system (CCA, ECA, ICA) extracranial Vertebrals, and the Ocular system in a complete triplex mode including B&W (anatomy), color doppler super imposed on it and a Doppler spectrum waveform.

### Digi-Lite™ IP - Key Features:

- High resolution imaging
- Compact and easy to operate
- Software Integrated into Digi-Lite™
- Software controlled probe frequency range: 5-10 Mhz
- A linear array of 128 elements probe

With this unique integrated carotid color flow imaging module, the Digi-Lite™ offers, at a fraction of the cost of a standard ultrasound machine, a comprehensive solution for the modern Neurosonology lab.

The integrated carotid color flow imaging module enables physicians to perform a complete array of studies for the diagnosis of both the extracranial & intracranial blood vessels.

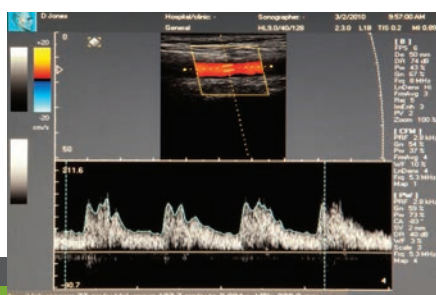

Normal CCA

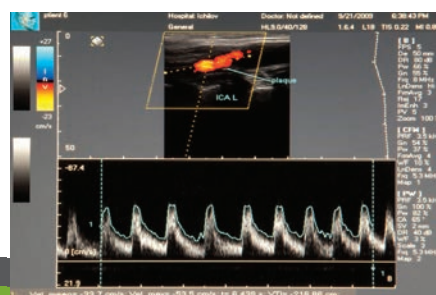

ICA with plaque

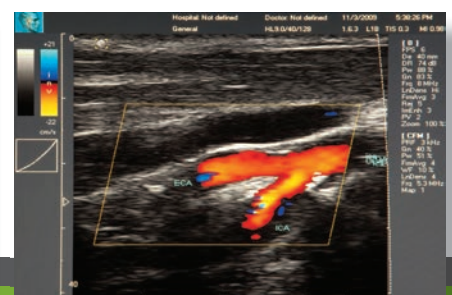

Bifurcation

## Probe Holder LMY-3™

The LMY-3™, Rimed's 4<sup>th</sup> generation probe holder, is based on an innovative mechanism enabling the Doppler probe to be easily aligned and locked, offering maximal stability and transforming Transcranial Doppler (TCD) monitoring into an easy procedure.

### LMY-3™ Key Features & Benefits

- Easy to use "one click" operation.
- Once the probe direction is aligned to receive the max. Doppler signal, a single "quick lock" locks the whole mechanism in place, preventing the probe from moving.
- Made of medical grade plastics, can be utilized in X-ray, angiographic and stenting procedures.
- Especially suitable for Carotid Endarterectomy, Cardio-Vascular surgery and emboli detection counting procedure.
- The only fixation device enabling pressure regulation of the probe to the skull after the probe is locked.
- Probe holder is offered as a unilateral or bilateral fixation device.



## Technical Specifications

### Digi-Lite™ configurations

The Digi-Lite™ is offered in 2 basic configurations:

- Digi-Lite™ 1 channel unilateral with 2 Mhz probe for diagnosis.
- Digi-Lite™ 2 channels bilateral with 2X2 Mhz probes for both diagnosis and monitoring.
- Digi-Lite™ 1 channel unilateral can be easily upgraded to Digi-Lite™ 2 channels bilateral.

<b>Doppler</b>	
True Digital Doppler with M-Mode	
M-Mode	64 gates per channel
Max. gates	384
Probes	2 Mhz (PW), 4 Mhz (CW/PW), 8 Mhz (CW/PW) , 16 Mhz (PW)
Probes supported by M-Mode	2,4,8,16 Mhz
Optional carotid color flow Imaging module	(DL IP) linear 5-10 Mhz
Multi-gating	up to 8 spectral windows in diagnostics, up to 2 spectral windows in monitoring
No. of probe connectors	5
Full record & replay of Spectrum+Sound+M-Mode	
<b>Display</b>	
• 15" color TFT LED internal	
• Touch screen	
<b>PC</b>	
Operating system	Windows 7
RAM	1GB (can be upgraded up to 4GB)
Hard disk	500GB or higher
Connectivity	3 USB ports, LAN
Reports 2-layer	Can be exported as Excel, PDF, Word, RTF
• Interactive summary screen	
• Final patient report	
<b>Inputs/Outputs</b>	
Analog inputs	8
Analog outputs	8
<b>Dedicated studies</b>	
Main diagnostic software both intracranial and extracranial	
Monitoring software 1 or 2 channels with event generator and post processing modification	
Vasomotor Reactivity (VMR) CO2 or Diamox based	
Evoked flow	
Intra-operative 16 Mhz software	
Peripheral	
Review station	
Carotid imaging (DL IP) software	
<b>Regulatory</b>	
Certified ISO 13485:2012	
CE 0473	
Safety class I type BF. MDD class IIa. EN 60601-1, EN 60601-1-2	
Power supply: AC 50/60 Hz wide range 100-240 V medical grade	
<b>General</b>	
Printer	any windows compatible printer
DICOM connectivity	
Portable + Dedicated carrying case - weight	7 kg





## Company Profile

Rimed was established in 1982. Since then the company has been developing manufacturing and exporting 6 generations of non-invasive Vascular & Transcranial Doppler systems.

Rimed introduced into the market the first PC-based Peripheral Vascular Doppler and was also the first to introduce the customizable "summary screen" concept which has since been adopted by other companies.

The company now offers a new line of digital transcranial Dopplers with M-Mode as well as an integrated carotid color flow imaging module. With over 4,000 installations worldwide, mainly in neurology departments and stroke units, Rimed has become a reputable brand name in the field of transcranial Doppler (TCD) technology.

Rimed's line of products carry all international certificates: CE, ISO 13485:2012, FDA, SFDA.

Rimed's long standing expertise, knowhow and financial stability, over the past 3 decades, has made it the dynamic and innovative company it has become, developing advanced diagnostic tools at the forefront of medical technology.



**RIMED**   
For your peace of mind

Rimed Ltd.  
25 Hacharoshet St. | P.O.Box 2402  
Industrial Park Raanana | 43000 Israel  
Tel: +972-9-7484425 | Fax: +972-9-7484417  
e-mail: [admin@rimed.com](mailto:admin@rimed.com) [www.rimed.com](http://www.rimed.com)

Visit Our Website



**CE**0473

Specifications are subject to change without notice.  
Microsoft® Windows™ is a trademark of the Microsoft Corporation.  
File no. 26005 REV E